

# IN CASE OF FIRE

LEAVE BUILDING THROUGH  
THE NEAREST EXIT AND REMAIN A  
SAFE DISTANCE AWAY  
UNTIL ALL IS CLEAR

# IN CASE OF HIGH WIND

MOVE TO THE BASEMENT  
OF THE BUILDING AND REMAIN THERE  
UNTIL ALL IS CLEAR

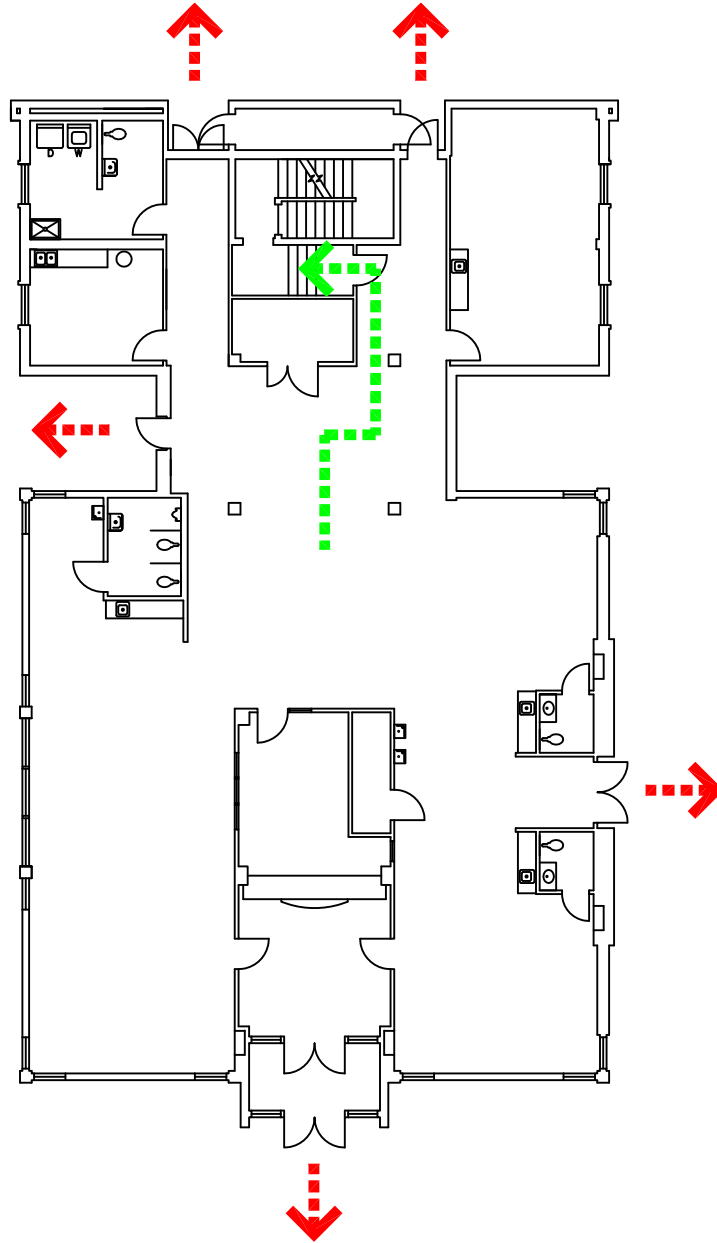

NORTH

## BLDG. 115 / CHILD CARE CENTER - EVACUATION PLAN

DATE: 4/8/15

FILENAME: 115FEP